Cooperative Institute For Alaska Research (CIFAR)

Tom Heinrichs, University of Alaska Fairbanks
John Walsh, CIFAR Director
GOES-R Science Week, Huntsville, Sept. 22, 2011

NOAA / NESDIS Fairbanks Command & Data Acquisition Station

UAF L-, S- and X-band reception

NOAA Satellite and Information Service

National Environmental Satellite, Data, and Information Service (NESDIS)

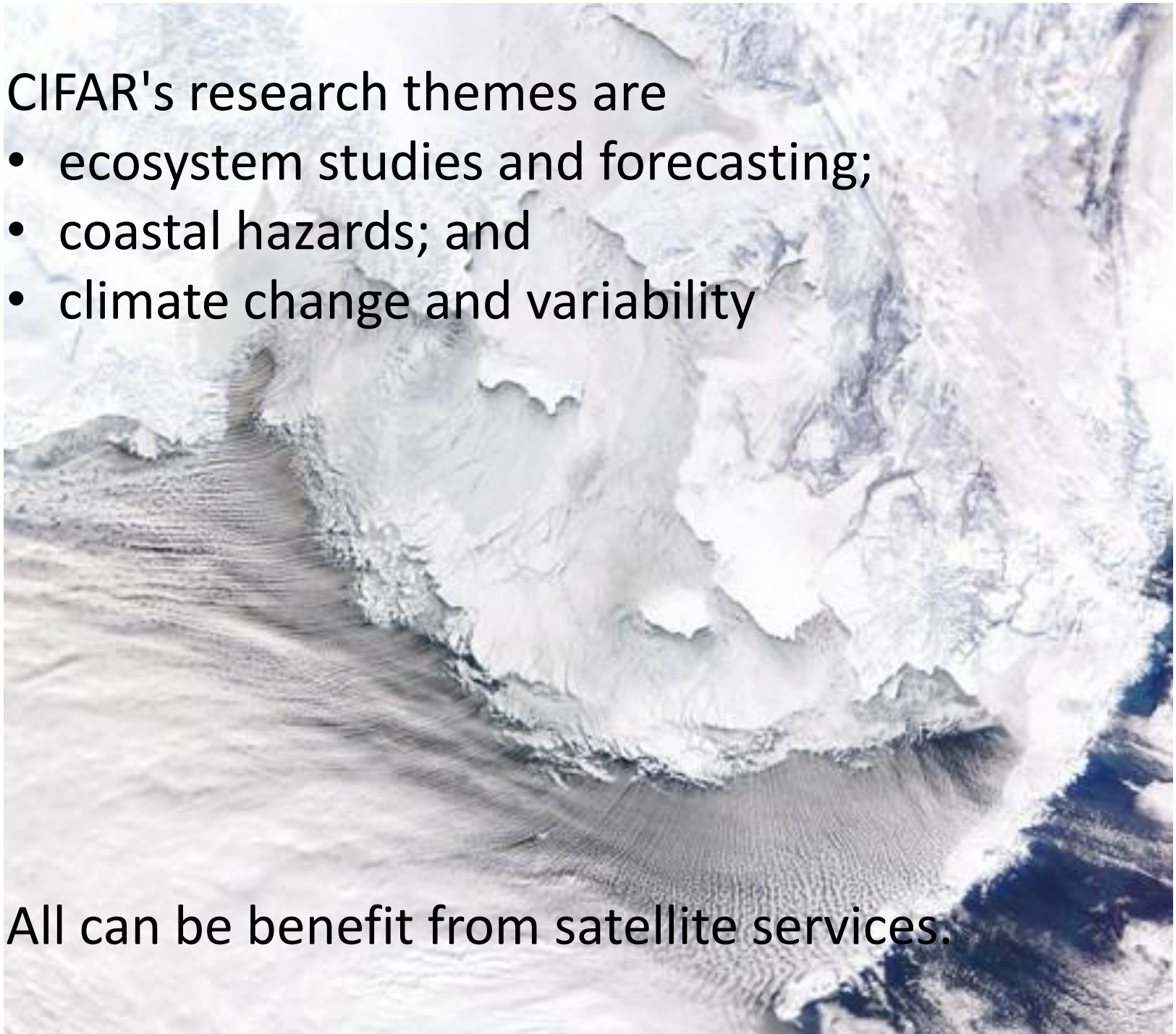

CIFAR's research themes are

- ecosystem studies and forecasting;
- coastal hazards; and
- climate change and variability

All can be benefit from satellite services.

Thank you

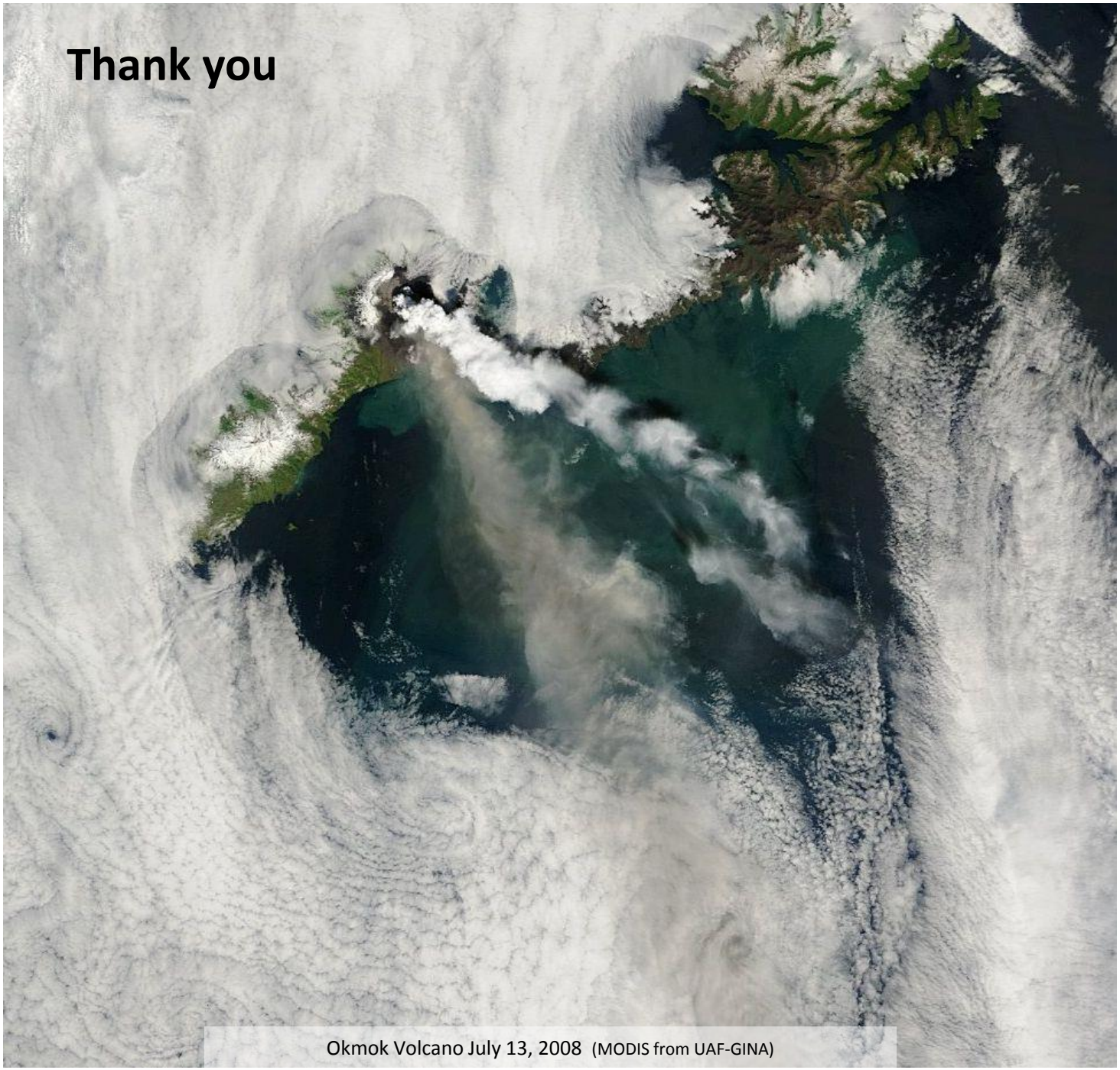

Okmok Volcano July 13, 2008 (MODIS from UAF-GINA)